



# Color

TREND BEYOND

2020/21







## Keep moving FORWARD...

We are living in an era of innovative interventions and leading-edge advancements. In order to stay ahead and relevant in the market, we need to move forward and constantly progress. This is more so with trending colours, driving the progression that can redefine consumers' discernment, especially in Asia.

As Asia's No.1 Paint & Coatings Expert, Nippon Paint has taken on the leadership role in developing 'Trend Beyond Colours' – a truly Asian Colour Palette.

In forecasting this series of enthralling Asian colour palettes, Nippon Paint is collaborating with Colour Hive, a company with 19 years of experience in forecasting colour trends across continents, to curate forward-thinking colour inspirations for the Asian region.

Leveraging on our positioning as The Paints & Coatings Expert, Nippon Paint continues to push the boundaries on the colour innovation front – as we now present our next instalment of Trend Beyond Colours 2020/2021.

The four inspiring key themes of Trend Beyond Colours 2020/2021 – 'Precious Tale', 'Gentle Whisper', 'Pop Life',

and 'Raw Beauty', explore the progression from our previous themes. Each story embodies eight distinctive colours which come in the form of unique decorative coatings, with the ability to elevate the essence of Asia and influence the lives of its people.

At the same time, we are redefining colours incorporating textures through our special effects range to bring a unique approach and aesthetic value – to meet the needs of the ever-progressing consumers.

We believe that Trend Beyond Colours 2020/2021 shall and will become an integrated part of our consumers' lives – inspiring them to re-think coatings and re-create possibilities on all surfaces. We hope that this book will be an inspiration for design professionals in pushing the boundaries of creative expression across multiple-cultures, platforms and industries, recognizing and understanding the diverse sophistication of our Asian consumers.

**Mr Wee Siew Kim**  
Group Chief Executive Officer  
NIPSEA Group of Companies





Foreword **1**   Publisher’s letter **4**   Trend evolution **6**   Trend influences **8**



## 01 PRECIOUS TALE

Introduction **12**  
Inspiration **14**  
Colour palette **16**  
Combinations & effects **18**  
Applications **20**  
Summary **26**



## 02 GENTLE WHISPER

Introduction **28**  
Inspiration **30**  
Colour palette **32**  
Combinations & effects **34**  
Applications **36**  
Summary **42**







### **03 POP LIFE**

Introduction **44**  
Inspiration **46**  
Colour palette **48**  
Combinations & effects **50**  
Applications **52**  
Summary **58**



### **04 RAW BEAUTY**

Introduction **60**  
Inspiration **62**  
Colour palette **64**  
Combinations & effects **66**  
Applications **68**  
Summary **74**

Colour flow **76** Colour evolution **78** Credits **80**  
Momento special effect paint **82** Nippon Malaysia **84**







At Colour Hive we curate the driving forces in colour trends across continents, and are always inspired by the sophisticated and forward-thinking colour nuances of the Asian region. In this, our second trend and colour forecast collaboration with Nippon Paint, we are able to chart the progression of stories into this new year 2020/2021. As Asian innovation continues to lead the way in colour trends, we are proud to be part of this exciting exploration of the future.

Connectivity and cultural symbiosis ensure that the future of colour and design holds endless possibilities. In this period of unprecedented globalisation, we

observe how technological movements and cultures are swiftly shared, and in turn influence design aesthetics across the world. In balancing these global trends with the precious familiarity of localism and regionalism in Asia, we have designed a colour and finish palette that feels at once fresh and comforting.

The four trends presented in this book are a considered look into the future. Born from a global perspective and tailored to the unique essence of the Asian continent, we welcome you on this 2020/21 journey into Trend Beyond Colours.



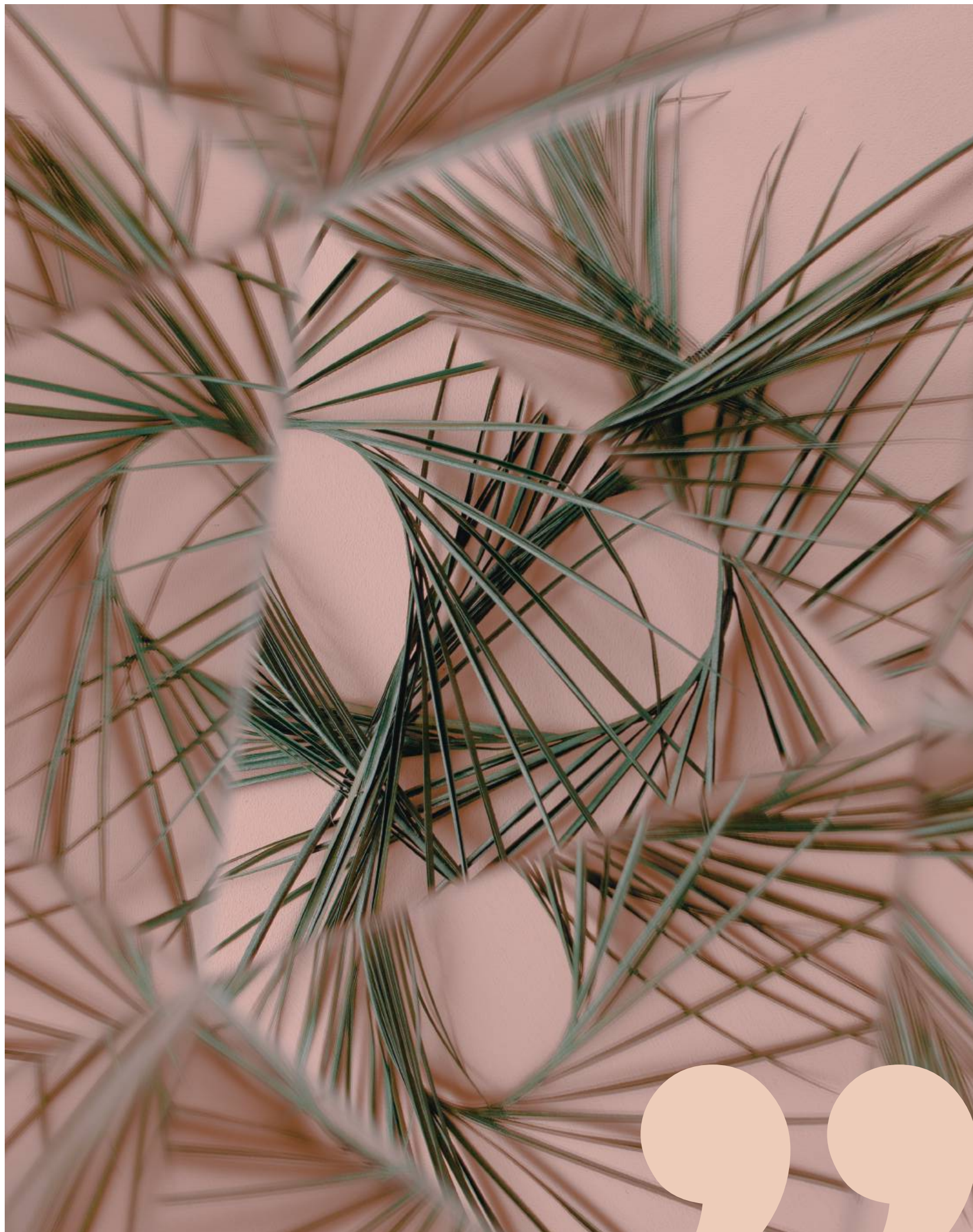



18/19

CONSCIOUS BEING



20/21

PRECIOUS TALE

Previously, Conscious Being considered the influence of technology on our everyday lives. Now, in 20/21, the societal trend Precious Tale instead re-evaluates what is precious by redefining our perception of luxury.

18/19

ESSENTIAL BALANCE



20/21

GENTLE WHISPER

In the 18/19 trend Essential Balance, we looked to create meditative calm with references to purity and nature. This year, we embrace neutrality with a technological undertone welcoming more intriguing purple tinted tones and pushing this theme in new directions.



18/19

TRANSIENT GLOW



20/21

POP LIFE



The spirited nature of Transient Glow develops into the 20/21 trend Pop Life. This story embraces a deliberately carefree attitude, represented by bright, punchy colours. These new bold shades make for an unapologetically upbeat and fun palette.

18/19

SEEKING ADVENTURE



20/21

RAW BEAUTY



Past trend Seeking Adventure took us to the edges of the earth and into the sea with a fearless attitude. The exploration continues as we turn our focus to the land for 20/21. A profound respect for nature is reflected in a warm earthy palette paired with organic green shades.





# INFLUENCES

Forecasting is a journey, and to arrive at our trends and colour stories, we must first explore the social, technological, environmental, economic and political influences that shape them. These six most important trend drivers form the basis of our 2020/21 Trend Beyond Colours.



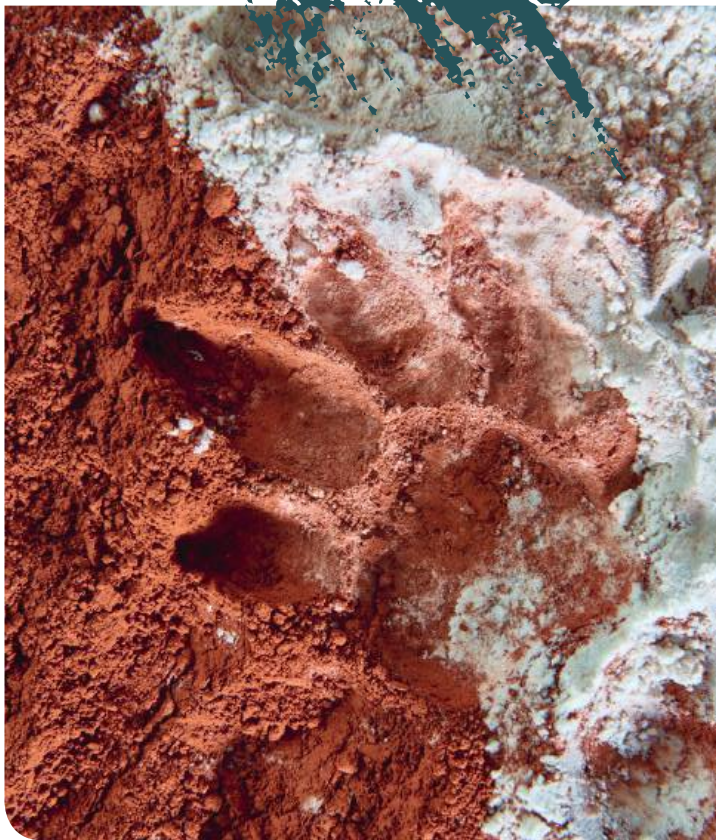

## ^ REWILDING

A growing consciousness of the fragility of our environment leads us to reconnect with forgotten wildlife. Widespread repair of disrupted ecosystems involves the reintroduction of native species to their habitats. This active 'rewilding' is a restoration of past human-nature relationships, where harmony between the two was essential. Across the globe, this attention to indigenous plant and animal species is becoming ever more important.

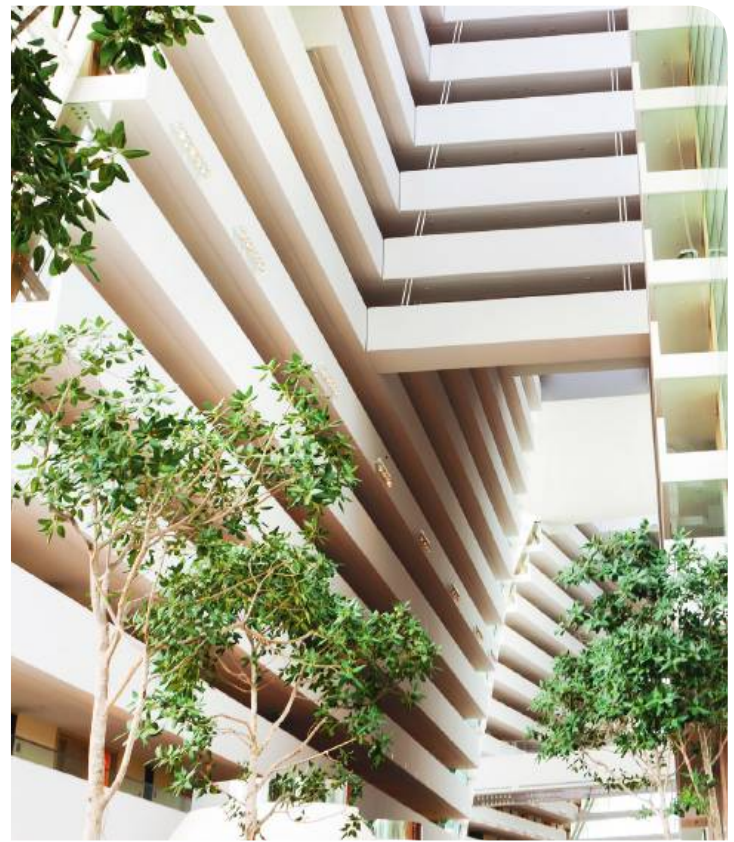

## ^ URBAN NATURE

Population density and increasingly built-up cities make us yearn for the vast open spaces of the natural world. To ease this, urban planning has become fascinated with wildlife, often taking the shape of vertical green spaces that filter air pollution and dust and lower temperatures in city centres. These sites of urban wilderness provide endless possibilities for designers and architects.



## ✓ LUXURY CRAFT

Traditional ideas of luxury are concerned with material rarity and expense. Yet the speed of modern life raises a new question as to what defines luxury, and what is precious? The answer is 'time'. This will be expressed through a renewed appreciation of slow hand crafts and artisan skills. A new generation of designers is reinventing these traditional practices to contemporary effect.

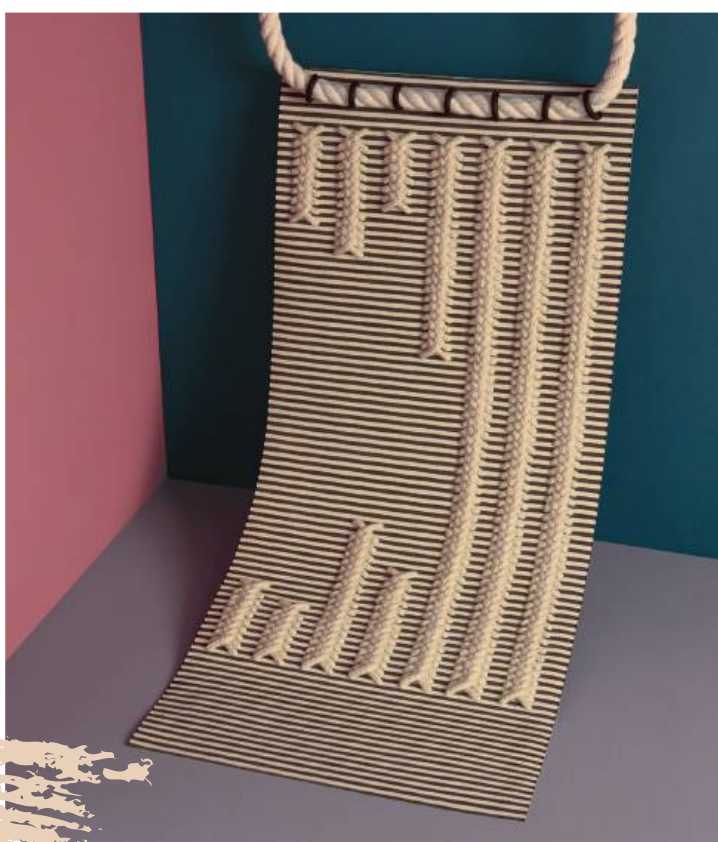

## △ PLAYFUL INDULGENCE

Designers are embracing a more colourful and spirited approach as a reaction to routines and restrictions. Finding joy in the unexpected, this aesthetic is inspired by lively artwork and light-hearted imagery radiating with positivity. An exploration of the juxtaposition of unlikely colour companions and bold yet playful geometric forms is at the heart of this optimistic and colourful trend driver.





## △ EMPATHETIC TECH

A desire for sanctuary spaces emerges as we seek refuge from our loud and crowded urban lives. Here, embracing technology can enhance our comfort and wellbeing through the abilities of intelligent machines. With the seemingly transcendent ability of artificial intelligence to embed even the most ordinary objects with extraordinary capabilities, the bridge between humans and machines is being empathetically crossed.



## △ CONSIDERED NEUTRALITY

Within the narrative of a polarized future emerges a desire to find peace within a neutral space. Designers are celebrating the middle ground, revisiting notions of stability, consideration, and consciousness. Often, this tendency to reconsider perspective takes shape in tonal, unsaturated colour palettes and softly reassuring textures. Key to this narrative is the aspirational principle of balance in designed spaces.





# PRECIOUS TALE





04  
03  
02  
01





In Precious Tale, *we reconsider what defines a sense of place* and permanence in an increasingly ephemeral world. Redefining *modern luxury* as the union of fine materials with a fresher, more *global aesthetic*. Storytelling is important to this trend as it considers how, with less space in which to live, we can say more through *elegance and ornamentation*.

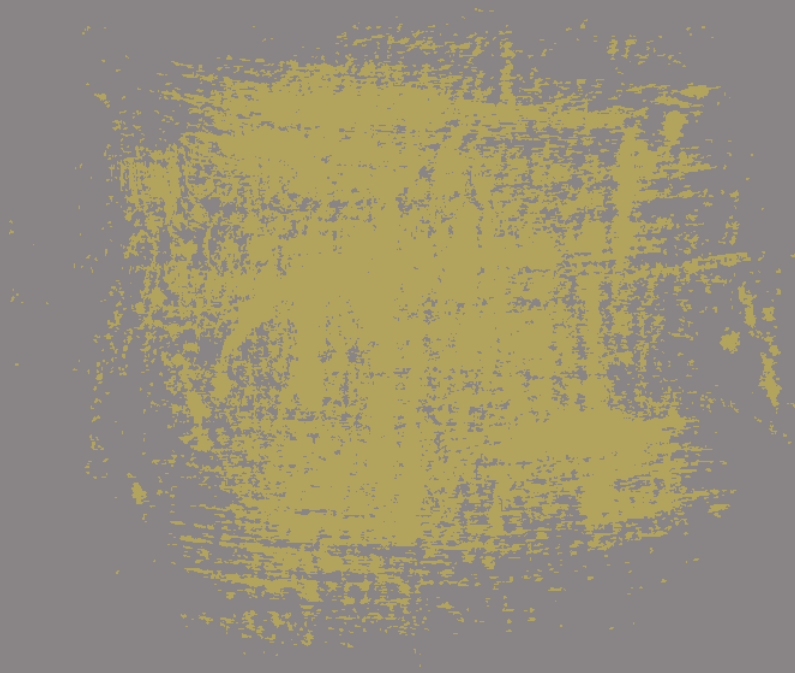



DECORATIVE  
LUXURIOUS  
ELEGANT  
GLOBAL  
TREASURED





Champagne  
Bronze  
MET029



Pewter Grey  
908



Winter Moss  
NP BGG 1723 D



Designer Series 04 Rust Box  
VERDIGRIS SHINE RB 192 / SUNNY DAYS CG 183

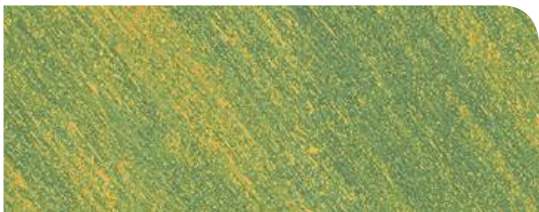

Turkish Tile  
NP BGG 1590 D



White Concrete  
NP OW 1084 P

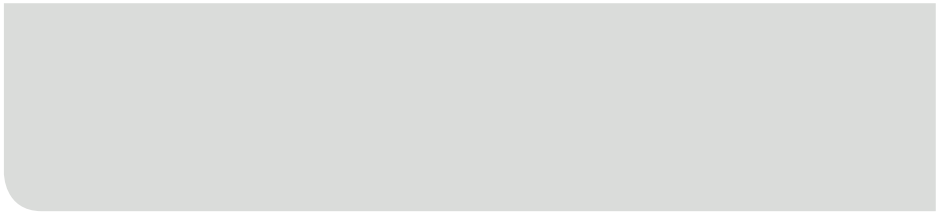

Textured Series Sparkle Silver RADIANCE MS 153



Grape Wine  
NP AC 2086 A



Drama Red  
NP R 1288 A



Textured Series Elegant Gold SUNSET MEG 006

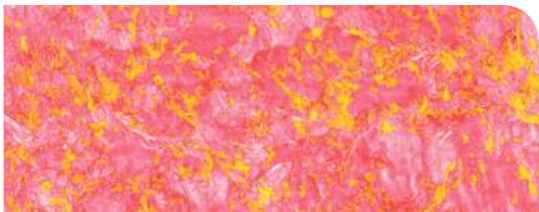

Orange Sparks  
NP YO 1218 D









CLASSICALLY **EXTRAVAGANT** TONES EMULATE PRECIOUS GEMSTONES AND FINE MINERALS, INSPIRED BY THE TRADITIONAL PALETTE OF LUXURY. THESE **ELEGANT JEWEL TONES** ARE CAREFULLY BALANCED WITH **FRESH CONTEMPORARY HUES**. SURFACES ARE **LAVISHLY DECORATIVE**, WITH EMPHASIS ON GLITTERING METALLICS, COLOURED GLASS AND PEARLISED SURFACES.



Orange Sparks NP YO 1218 D / Turkish Tile NP BGG 1590 D / White Concrete NP OW 1084 P / Drama Red NP R 1288 A / Designer Series 04 Rust Box VERDIGRIS SHINE RB 192 / SUNNY DAYS CG 183



A fresh and friendly interpretation of this story unfolds through the vibrancy of **Orange Sparks** accented by an unexpected near-complement of **Verdigris Shine/ Sunny Days**. The result is a warm space for celebratory gatherings and conversation. Here, creative punches of deep accents, such as **Turkish Tile** and **Drama Red** add an eclectic flair.





Textured Series Elegant Gold SUNSET MEG 006 / Drama Red NP R 1288 A / Grape Wine NP AC 2086 A / Champagne Bronze MET 029 / Orange Sparks NP YO 1218 D



The velvety jewel tone of **Grape Wine** centres this luxuriously regal palette of sweet and dramatic hues. Paired with **Drama Red** and **Orange Sparks**, this combination has feminine warmth and modern sophistication. Its elegance is uplifted by a soft metallic accent of **Champagne Bronze**.



**Turkish Tile** is an eye-catching hue that balances its blue and green foundations in perfect harmony. A textured wall treatment intensifies this striking combination through the subtly pearlised surface of **Radiance MS**. Contemporary accent tints inject a youthful attitude into this palette, refreshing the group with **Winter Moss** and offering depth through **Grape Wine**.



Textured Series Sparkle Silver RADIANCE MS 153 / Pewter Grey 908 / Winter Moss NP BGG 1723 D / Grape Wine NP AC 2086 A / Turkish Tile NP BGG 1590 D







A backdrop of comforting tradition is created with modern neutrals. Gemstone accents uplift these spaces with subtle hints of *Drama Red* and *Orange Sparks* bringing an eclectic touch of extravagance.

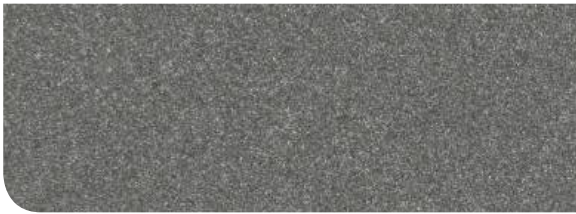

Pewter Grey 908 / Grape Wine NP AC 2086 A / Drama Red NP R 1288 A

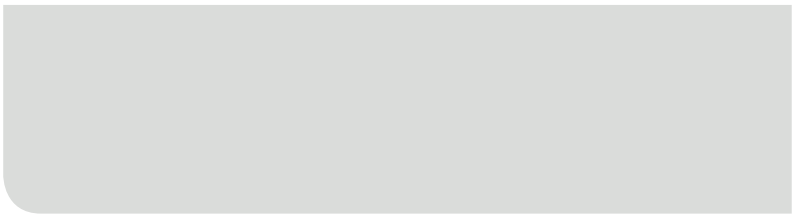

White Concrete NP OW 1084 P / Pewter Grey 908 / Orange Sparks NP YO 1218 D

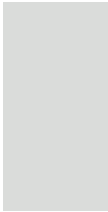

Champagne Bronze MET 029 / White Concrete NP OW 1084 P / Winter Moss NP BGG 1723 D











Deep turquoise on a feature wall creates a sense of modern luxury. Touches of **Winter Moss** warm the palette to elevate and balance the mineral depth of **Turkish Tile**.



White Concrete NP OW 1084 P / Turkish Tile NP BGG 1590 D / Winter Moss NP BGG 1723 D / Grape Wine NP AC 2086 A



Winter Moss NP BGG 1723 D / White Concrete NP OW 1084 P / Turkish Tile NP BGG 1590 D



Champagne Bronze MET 029 / Winter Moss NP BGG 1723 D / Turkish Tile NP BGG 1590 D













Diverse combinations of the richer tones of the palette offer endless possibilities for lavish, standout spaces. ***Drama Red*** and ***Grape Wine*** accented by delicate gold metals achieve a grandly feminine aesthetic.







Modern urbanites encounter less space with which to individualize, yet creative approaches to luxury are making interior spaces feel personal. Precious materials are met with contemporary decoration, emphasizing the beauty of the visual narrative. Adornment through colour and surface becomes the way in which we tell our stories.









# GENTLE WHISPER







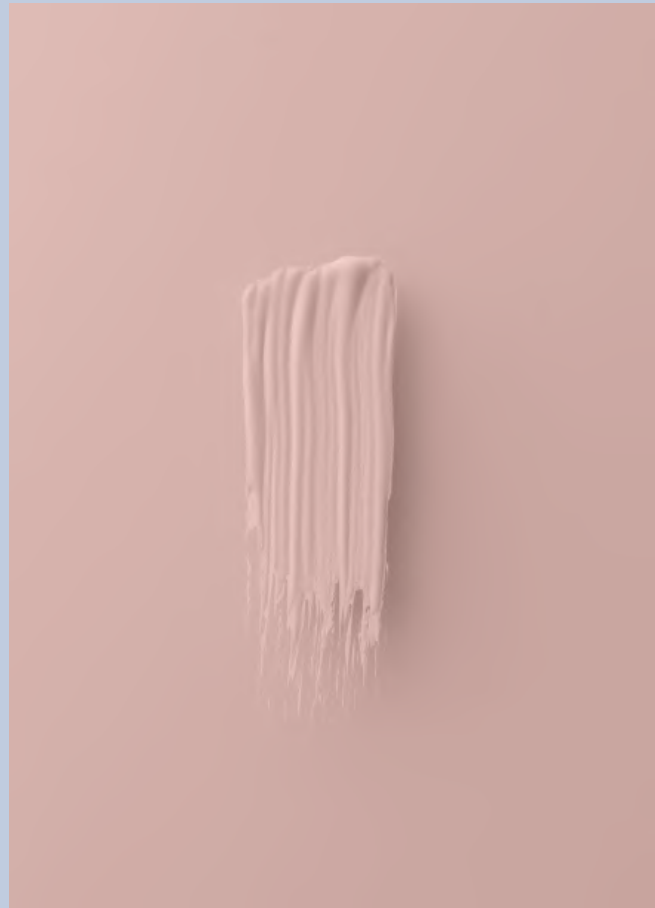

A position of neutrality may be considered the rejection of certainty. Yet, this story *explores the fine art of neutrality* in its crafted and carefully considered beauty. With a *focus on balance*, and sense of *understated serenity*, we explore the possibility of the delicate grey area. In stripping back the excess, we *reconsider the soft-spoken* magnificence of neutrality.



NEUTRAL  
BALANCED  
MINIMAL  
HARMONIOUS  
CALM



Warm Silver  
MET 025

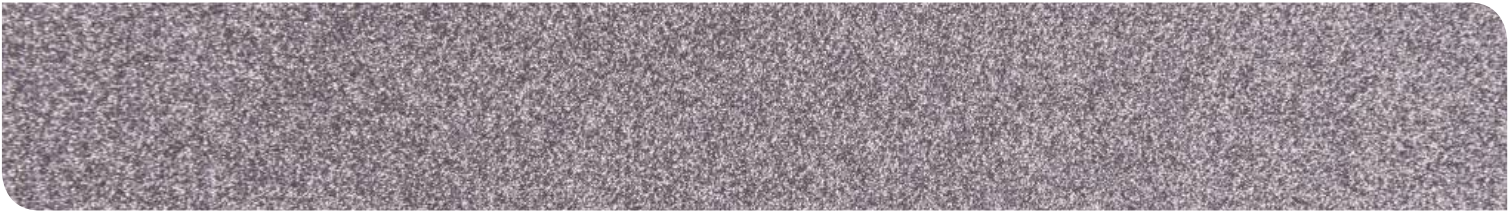

Enhancer Series Cloud Pearl  
APPARITION PB1488P / PURE MOON CP 175

Special Touch  
NP OW 1049 P

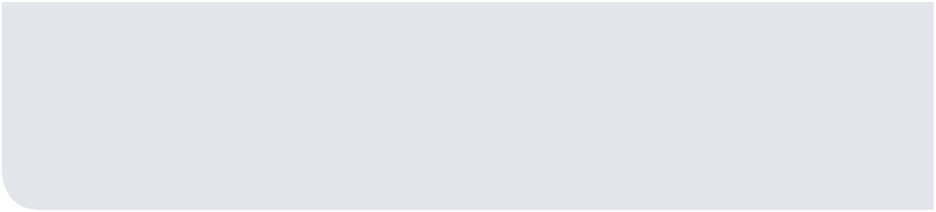

Designer Series 05 Optical SKY BLUE HIGH OP 296

Miner Grey  
NP N 2004 T

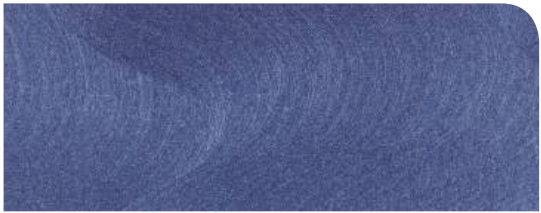

Enhancer Series Snow Frost SKY DELIGHT BGG 1579P

Smooth Sailing  
NP BGG 1565 P



Plymouth Notch  
NP N 1888 P



Castle in the Air  
NP N 1954 D



Deep Faith  
NP AC 2093 A



Apparition  
NP PB 1488 P









AN OCEAN OF COOL COLOURS REVEALS A **TRANQUIL OASIS**. THE RELATIVITY OF HUES AND **TONAL GRADATION** IN THIS HARMONIOUS PALETTE ENHANCES **A MOOD OF DELICATE SLOWNESS**. THE FLUIDITY BETWEEN NEUTRALS AND BLUES IS MYSTERIOUSLY GRACEFUL. INTRIGUING TEXTURED SURFACES AND IRIDESCENT EFFECTS ADD TO THIS **GENTLE COLLECTION**.



Enhancer Series Cloud Pearl APPARITION PB1488P / PURE MOON CP 175 / Special Touch NP OW 1049 P / Apparition NP PB 1488 P / Castle in the Air NP N 1954 D / Deep Faith NP AC 2093 A



This calm yet purposeful palette washes any space in soothing introspection. Graduated hues offer tonal variations of **Castle in the Air**, varying in intensity for a calming monochrome atmosphere. Uplifted by the dreamy **Pure Moon**, its silky finish bringing a delicate luminosity to this temperate array of violets.



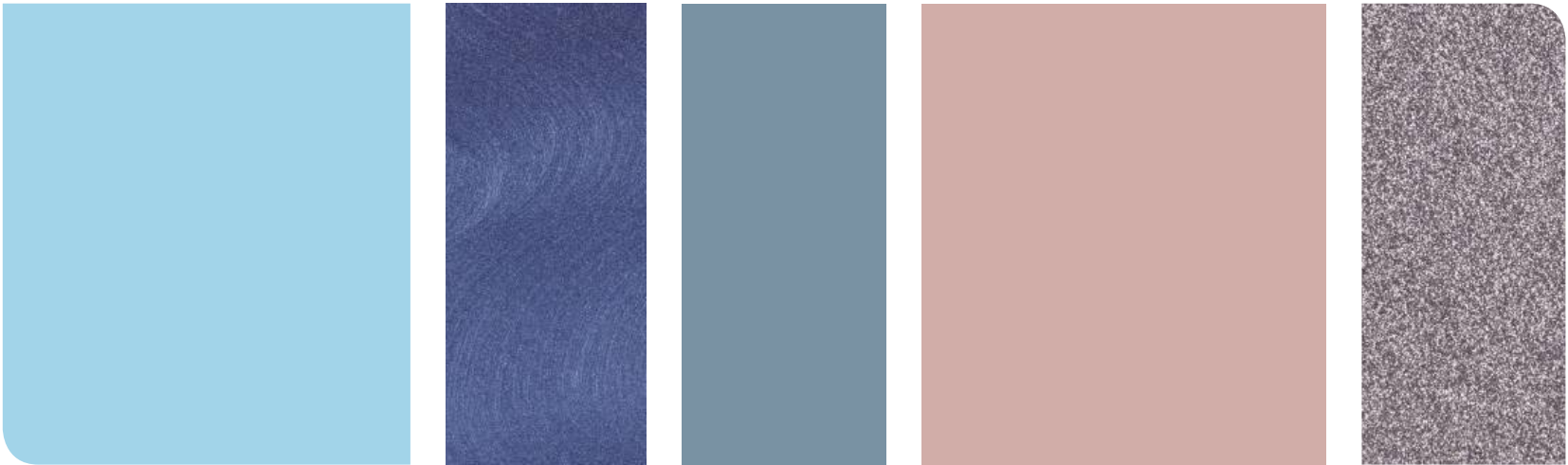

Smooth Sailing NP BGG 1565 P / Designer Series 05 Optical SKY BLUE HIGH OP 296 / Miner Grey NP N 2004 T / Plymouth Notch NP N 1888 P / Warm Silver MET 025



The classic denim effect of *Sky Blue High* enhances a youthful and optimistic trio of blues. This understated, yet playful collection rests on the contrast between the timeless clear blue of *Smooth Sailing* and the calming chalky pink *Plymouth Notch*. Simple metallic tones are introduced through *Warm Silver*.



An immersive array of blues and purples is a perfect choice for sanctuary bedrooms and bathrooms. At the heart of this combination are understated violet tints of *Apparition* and *Special Touch*. These ethereal tones offer a soothing sense of serenity. Deeper purples and blues in light touches complete a beautifully balanced space.

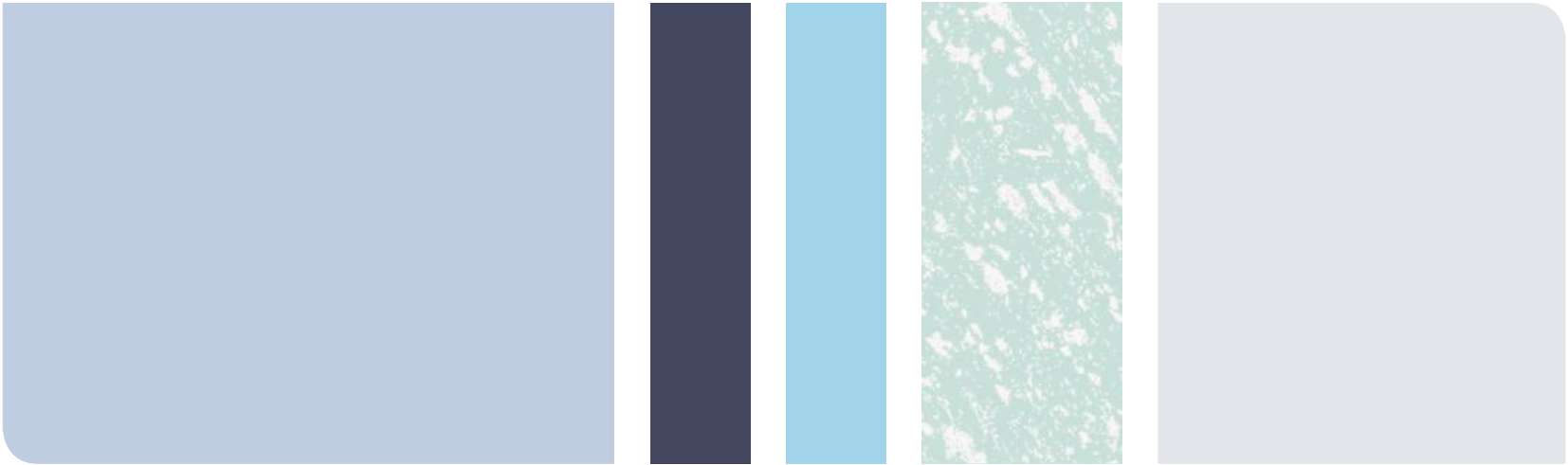

Apparition NP PB 1488 P / Deep Faith NP AC 2093 A / Smooth Sailing NP BGG 1565 P / Enhancer Series Snow Frost SKY DELIGHT BGG 1579P / Special Touch NP OW 1049 P











Cool sunset hues of *Castle in the Air*, *Plymouth Notch*, and *Smooth Sailing* transform delicate spaces. Plush and sheen textiles and open space emphasise comfort in these serene sanctuaries.



Special Touch NP OW 1049 P / Deep Faith NP AC 2093 A / Castle in the Air NP N 1954 D / Plymouth Notch NP N 1888 P



Smooth Sailing NP BGG 1565 P / Miner Grey NP N 2004 T / Plymouth Notch NP N 1888 P



Apparition NP PB 1488 P / Special Touch NP OW 1049 P / Plymouth Notch NP N 1888 P











Special Touch NP OW 1049 P / Castle in the Air NPN 1954 D / Deep Faith NP AC 2093 A

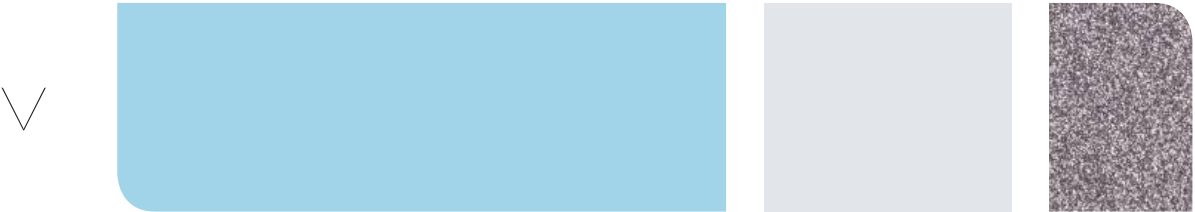

Smooth Sailing NP BGG 1565 P / Special Touch NP OW 1049 P / Warm Silver MET 025

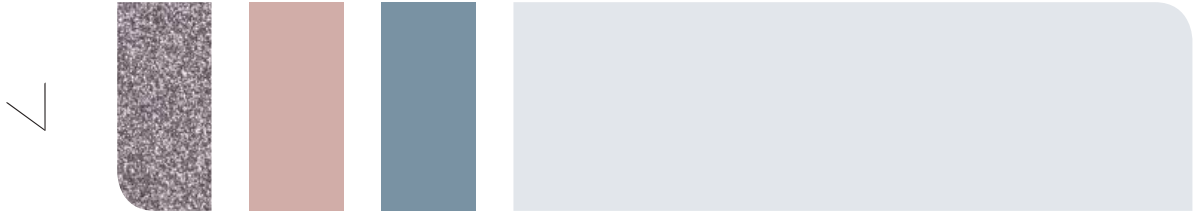

Warm Silver MET 025 / Plymouth Notch NPN 1888 P / Miner Grey NPN 2004 T / Special Touch NP OW 1049 P

The airy grace of *Special Touch* is elevated with an accent of *Castle in the Air*. In a sitting room, velvety upholstery and window coverings bring luxury and depth to these polished combinations.











Deeper applications of blues and purples show off a soulful expression of the palette. With **Miner Grey** awash in introspectiveness, these monochromatic groupings of cool violets and calm slates are pure sophistication.



Miner Grey NP N 2004 T / Special Touch NP OW 1049 P / Warm Silver MET 025





Apparition NP PB 1488 P / Castle in the Air NP N 1954 D / Deep Faith NP AC 2093 A



Warm Silver MET 025 / Castle in the Air NP N 1954 D / Apparition NP PB 1488 P / Deep Faith NP AC 2093 A



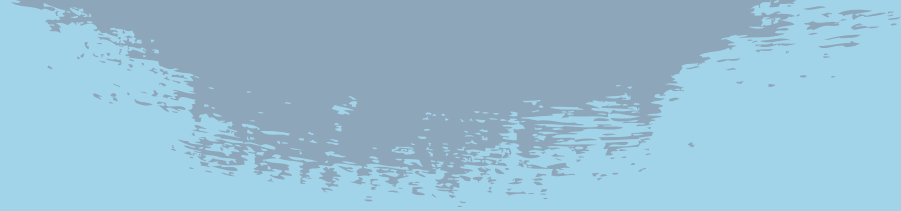



Poise and purpose unite in a graceful tribute to the neutral areas of design. A carefully measured expression of gentle beauty articulates itself in the most peaceful of atmospheres. In the face of the inflexibility of modern life, Gentle Whisper softly celebrates the beauty of neutrality.









# POP LIFE







In a joyful ode to all that is eye-catching, Pop Life, celebrates a carefree aesthetic. This trend is built on the unexpected, from 90's Internet graphics to cartoon-like artwork. The outcome is a hyper-confident look that's unafraid of juxtaposition. Candy, toys and animations are just a few of the quirky sources of inspiration that complete this caricature of pop culture.





MIX & MATCH

JOYFUL

BRIGHT

CAREFREE

HUMOUROUS





Soft Pulp  
NP OW 1019 P

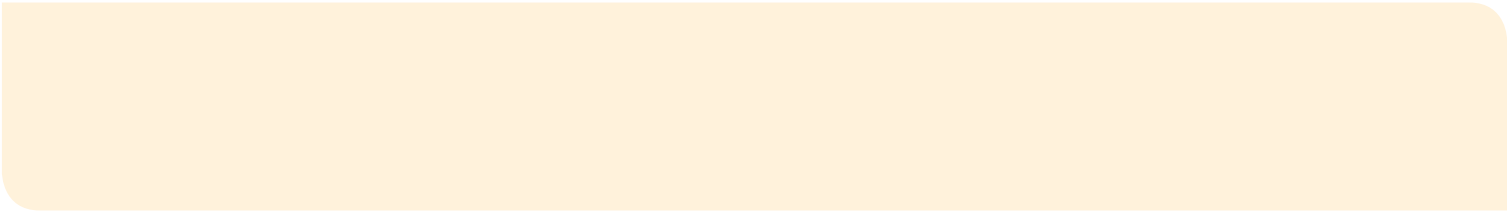

Sassy Yellow  
NP YO 1120 D



Textured Series Sparkle Gold GOLDEN FLEECE MG 157



Pink Floss  
NP AC 2080 A



Enhancer Series Cloud Gold  
EXOTIC BLOOM R 1296 D / SUNKISSED CITRUS CG 186



Fantasy Green  
NP AC 2110 A



Blue Emotion  
NP PB 1518 T



Enhancer Series Pearl Frost COTTAGE BLUE PB 1511T 02

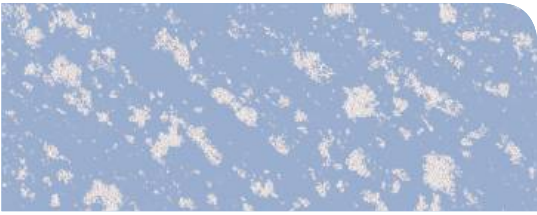

Magnolia Blossom  
NP R 1263 P



Golden Charmer  
NP YO 1191 D



Black Swan  
NP N 2044 A









A COURAGEOUS ASSORTMENT OF **ATTENTION GRABBING** HUES COLLIDES IN THIS STRIKING PALETTE. FROM **PUNCHY CITRUS BRIGHTS** TO **ULTRA-SATURATED** TONES, THIS RAINBOW OF POSITIVITY IS ANCHORED BY BLACK AND CREAM FOR GRAPHIC DEFINITION. ON THE SURFACE, MATERIALS ARE GLOSSY, BRIGHT, AND **CONFIDENTLY ORIGINAL**.

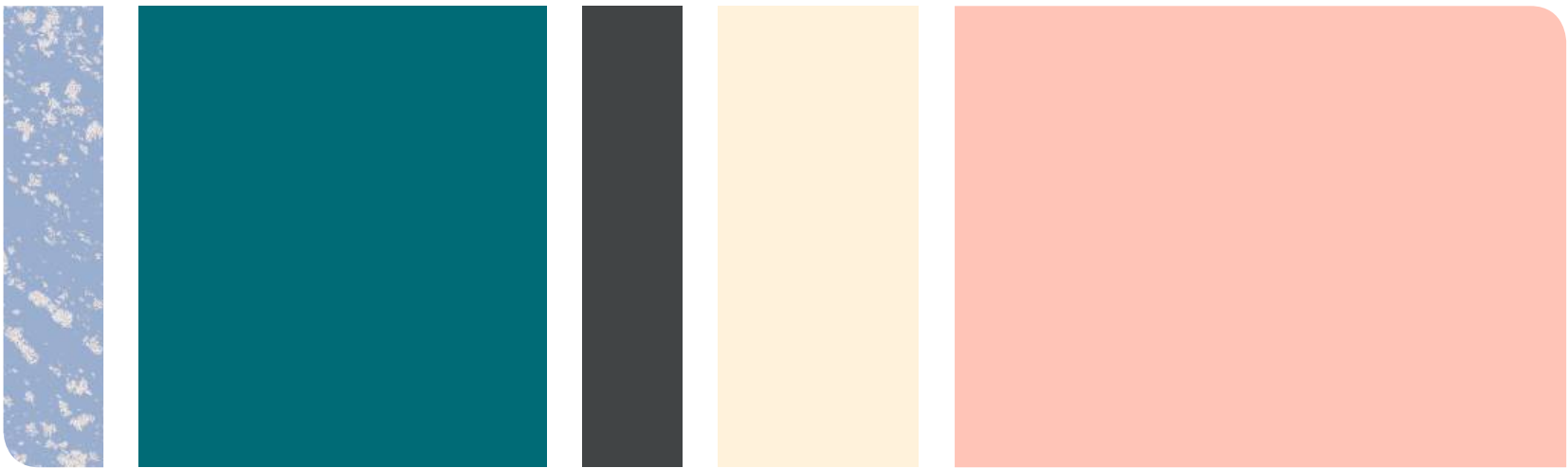

Enhancer Series Pearl Frost COTTAGE BLUE PB 1511T 02 / Fantasy Green NP AC 2110 A / Black Swan NP N 2044 A / Soft Pulp NP OW 1019 P / Magnolia Blossom NP R 1263 P



The peachy and expressive *Magnolia Blossom* is the canvas for this modern, gender neutral palette. A divine contrast of fresh warmth against the deep allure of *Fantasy Green* creates a blend of uplifting luxury. Graphic accents and an enhancement of *Pearl Frost* complete the picture.





Fantasy Green NP AC 2110 A / Enhancer Series Cloud Gold EXOTIC BLOOM R 1296 D / SUNKISSED CITRUS CG 186 / Golden Charmer NP YO 1191 D / Blue Emotion NP PB 1518 T / Sassy Yellow NP YO 1120 D



A kaleidoscope of vivid tones joined together in festive energy. The sunny warmth of **Golden Charmer** and **Sassy Yellow** make this combination the ideal treatment for a social space. Within this eclectic rainbow, **Fantasy Green** and **Blue Emotion** offer a lush pause within a vibrant circus.



In a deep, yet neutrally centred combination, **Black Swan** offers mesmerizing depth and an unexpected canvas for juicy bright accents. Ultra-saturated **Pink Floss** and **Golden Charmer** inject this palette with a burst of joy. Metallic **Gold Fleece** adds to the mood of warmth and elevates this palette with a touch of extravagance.

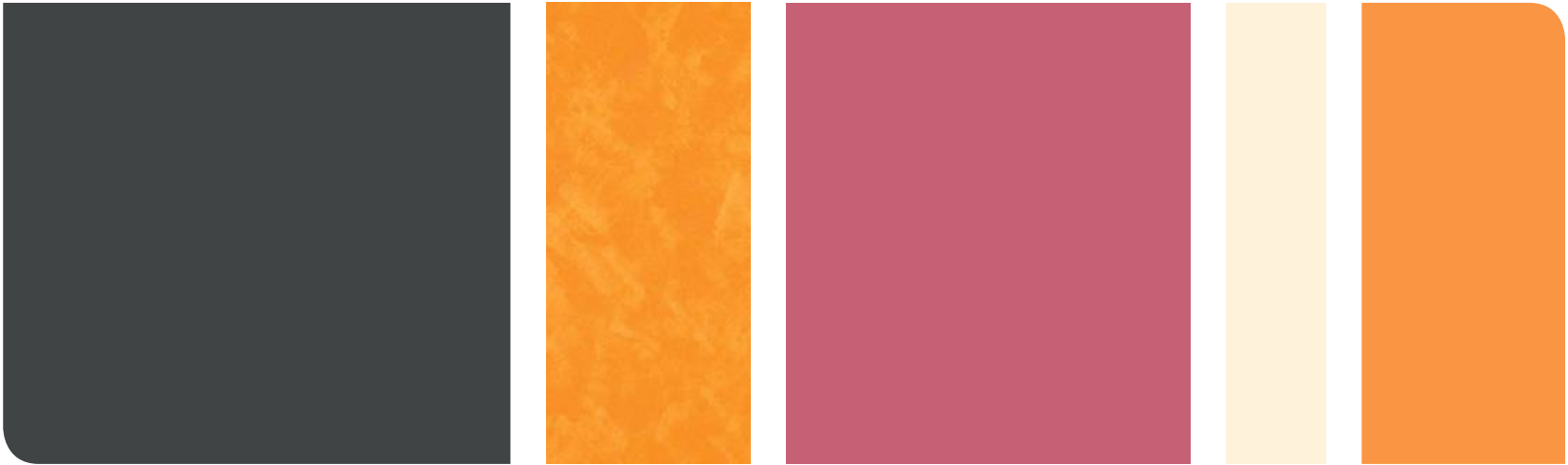

Black Swan NP N 2044 A / Textured Series Sparkle Gold GOLDEN FLEECE MG 157 / Pink Floss NP AC 2080 A / Soft Pulp NP OW 1019 P / Golden Charmer NP YO 1191 D





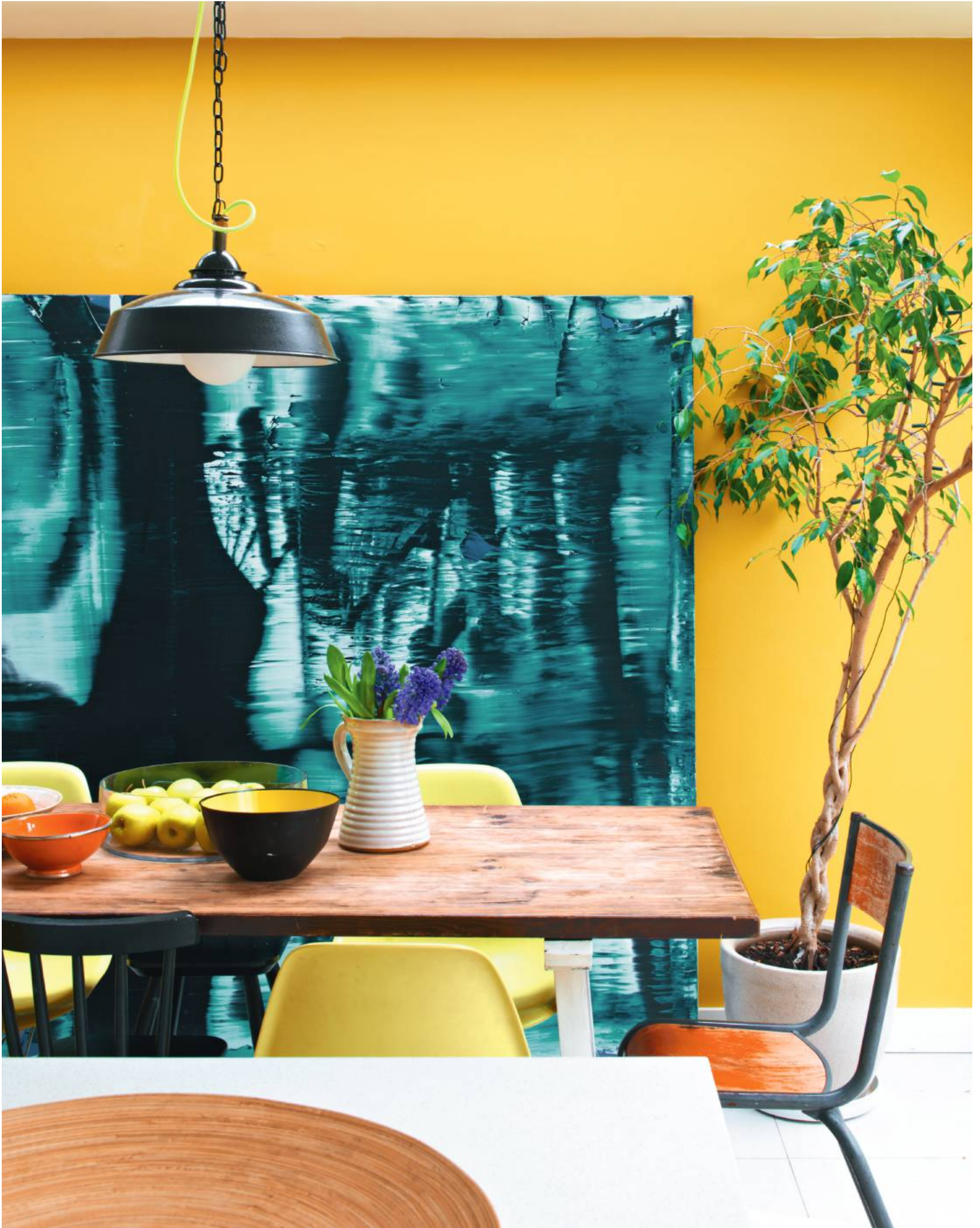



These vibrant arrangements of warm brights radiate with a summertime vibe. *Sassy Yellow* and *Pink Floss* adorn walls in a sweeping sensation of pigmented wonder, boldly accentuated by equally daring accents.



Sassy Yellow NP YO 1120 D / Soft Pulp NP OW 1019 P / Fantasy Green NP AC 2110 A



Blue Emotion NP PB 1518 T / Sassy Yellow NP YO 1120 D / Fantasy Green NP AC 2110 A



Pink Floss NP AC 2080 A / Blue Emotion NP PB 1518 T / Golden Charmer NP YO 1191 D





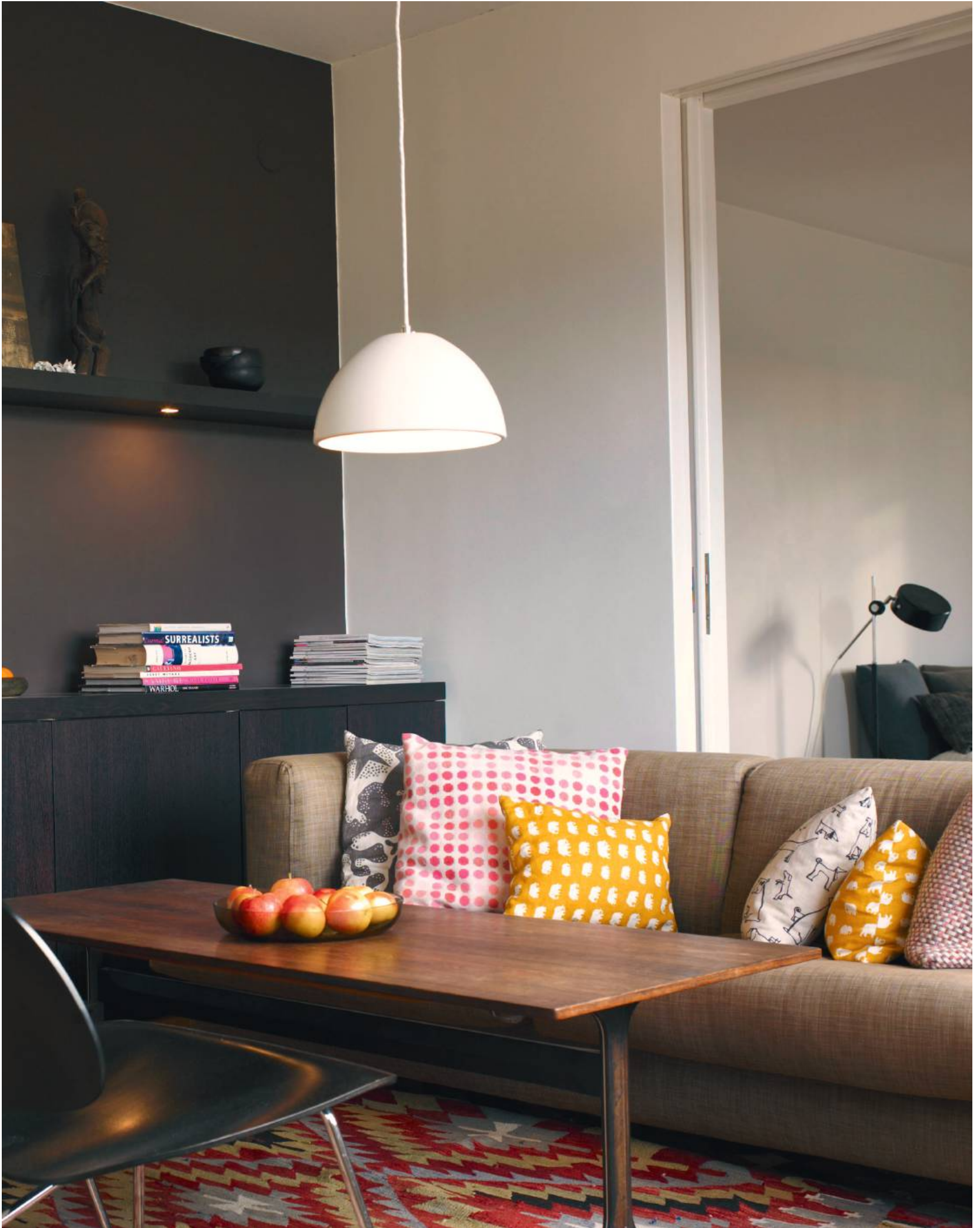





*Black Swan* and *Soft Pulp* render a neutral, yet intriguing variation of this story through a high contrast monochrome setting. Here, subtle accessories of joyful fresh hues bring energy to a sophisticated space.



Black Swan NP N 2044 A / Soft Pulp NP OW 1019 P

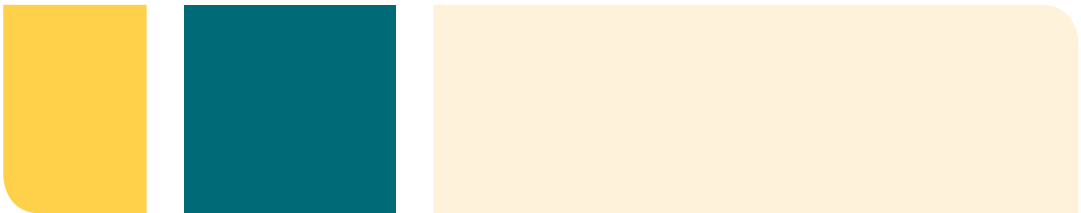

Sassy Yellow NP YO 1120 D / Fantasy Green NP AC 2110 A / Soft Pulp NP OW 1019 P

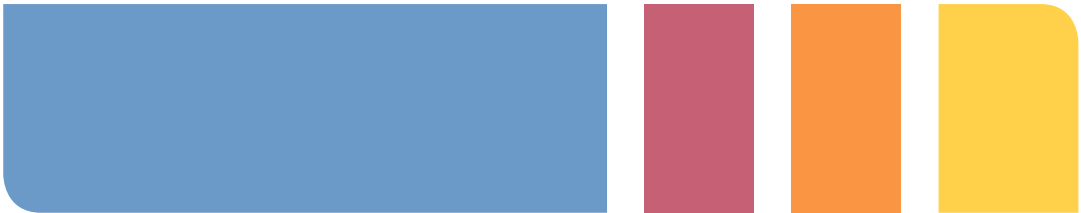

Blue Emotion NP PB 1518 T / Pink Floss NP AC 2080 A / Golden Charmer NP YO 1191 D / Sassy Yellow NP YO 1120 D









These charming cool toned combinations of pinks and blues create a contemporary gender neutral look. Prints, colour blocking and graphic accents add charm to these youthful two-toned spaces.

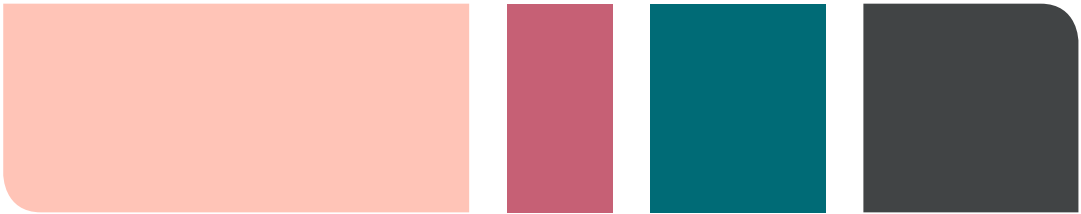

Magnolia Blossom NP R 1263 P / Pink Floss NP AC 2080 A / Fantasy Green NP AC 2110 A / Black Swan NP N 2044 A



Black Swan NP N 2044 A / Soft Pulp NP OW 1019 P / Blue Emotion NP PB 1518 T

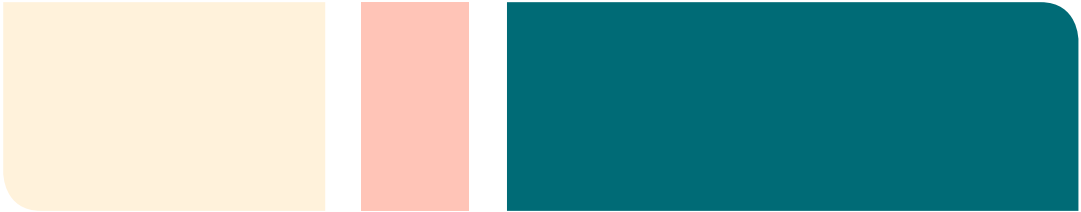

Soft Pulp NP OW 1019 P / Magnolia Blossom NP R 1263 P / Fantasy Green NP AC 2110 A







The mix and match aesthetic is gleefully portrayed in this bold story. Pop culture driven, this trend is glossy, graphic and energetic. The iconography of childhood fascination, a cartoon style and carefree coordination, are repurposed in an explosion of life and colour.











# RAW BEAUTY









Paying homage to nature, this earthbound story celebrates the *raw and untamed beauty* of the natural world. With increasing urban density, *rewilding* emerges as a key cultural priority. We look to our crowded experience of daily life and feel a desire for the *honest beauty* of flora and fauna. In this trend, foliage and organic materials showcase *the magnificence of wildlife*.





# WILD NATURAL BOTANICAL ORGANIC HONEST





Shitake  
NPN 1873 P



Aztec  
NPR 1366 D



Textured Series Sparkle Pearl BRONZE EMPIRE MP 091



Sea Breeze  
NP OW 1070 P

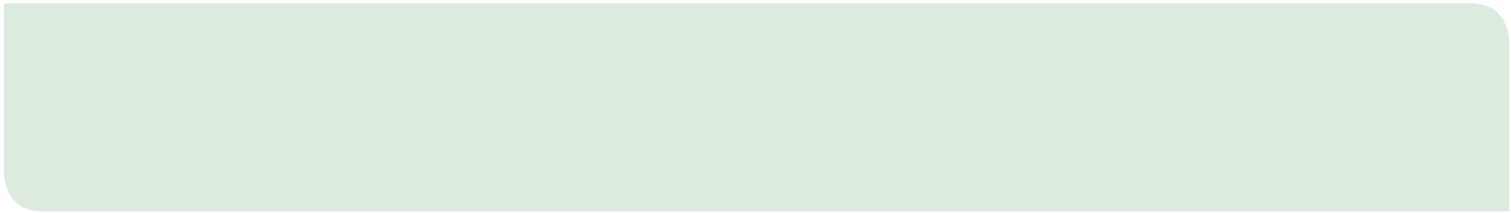

Jasper Green  
NP BGG 1801 T



Green Abyss  
NP BGG 1799 A



Stone Art Collection  
GREEN ABYSS NP BGG 1799 A / AMARELO SA003

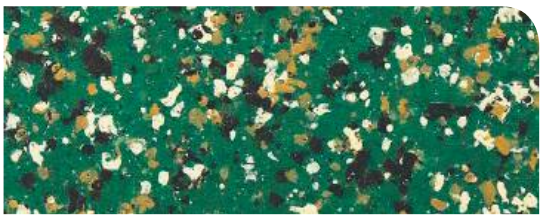

Tempest Sea  
NP AC 2107 A



Mushroom  
Brown  
NP N 1882 T



Espresso  
NP AC 2135 A

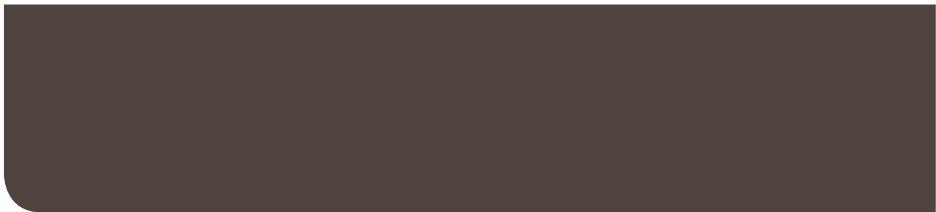

Textured Series Elegant ENCHANTING WOOD ME 037





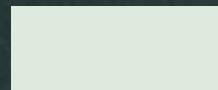



THE **PRIMAL TONES** OF AN UNCONTROLLED WILDERNESS BRING THIS PALETTE TO LIFE. **A TONAL RANGE OF GREENS** HARNESSSES THE DIVERSITY OF FOLIAGE, WHILE **TERRACOTTA ORANGES AND WARM BROWNS** REFLECT THE HEAT OF THE SUN. ORGANIC LANDSCAPES AND NATURAL MATERIALS INSPIRE THE **TACTILE SURFACE TEXTURES**.



Textured Series Elegant ENCHANTING WOOD ME 037 / Jasper Green NP BGG 1801 T / Green Abyss NP BGG 1799 A / Shitake NP N 1873 P / Aztec NP R 1366 D



Driven by texture through *Enchanting Wood*, this earthy array of tones would craft a lively kitchen or inspiring workspace, uplifted by the neutral warmth of **Aztec**. Warm tones can be enhanced by mixing and matching wood finishes. Through the introduction of foliage, the beauty of nature can be brought indoors.



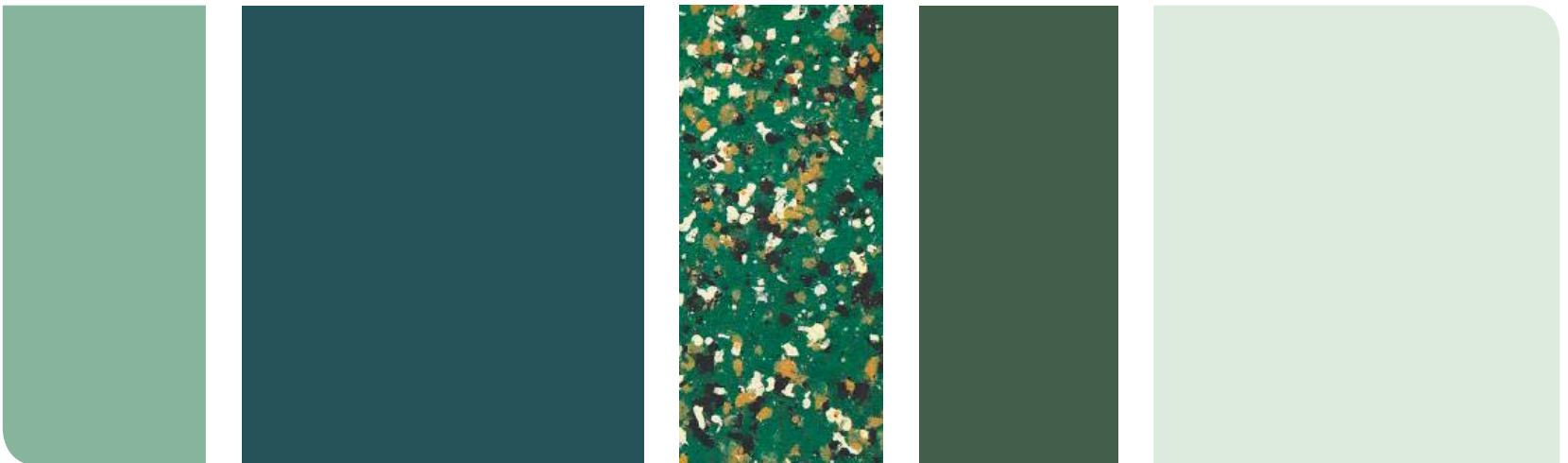

Jasper Green NP BGG 1801 T / Tempest Sea NP AC 2107 A / Stone Art Collection GREEN ABYSS NP BGG 1799 A / AMARELO SA003 / Green Abyss NP BGG 1799 A / Sea Breeze NP OW 1070 P



The wonderful possibilities of monochromatic expression unfold through *Tempest Sea*, *Green Abyss*, and *Sea Breeze*. The coolness among this sea of greens brings a contemporary edge to the wilderness driven combination, resulting in a palette perfect for a restorative space. Texture is essential to any monochrome scheme, and here *Amarelo* builds character.



An array of creamy hues form a soothing picture of refined wilderness. Reminiscent of an autumn forest, this combination lends itself to raw finishes and natural materials, such as wood, bamboo, or stone. The central hue, *Mushroom Brown*, is a transitional tone beautifully morphing between greys and browns for a comforting wall treatment.

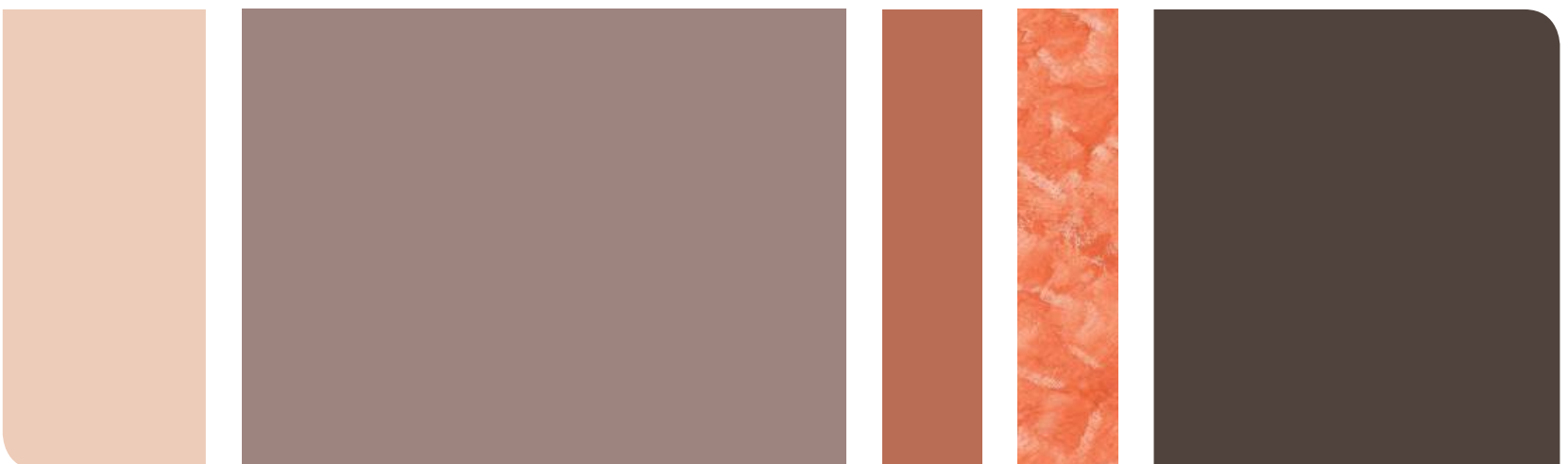

Shitake NP N 1873 P / Mushroom Brown NP N 1882 T / Aztec NP R 1366 D / Textured Series Sparkle Pearl BRONZE EMPIRE MP 091 / Espresso NP AC 2135 A









Monochrome spaces driven by natural tones invite and refresh. *Sea Breeze*, *Green Abyss*, and *Tempest Sea* form a scape of clean serenity, while the warmer groups showcase the earthy aspect of the story.



Sea Breeze NP OW 1070 P / Green Abyss NP BGG 1799 A / Tempest Sea NP AC 2107 A

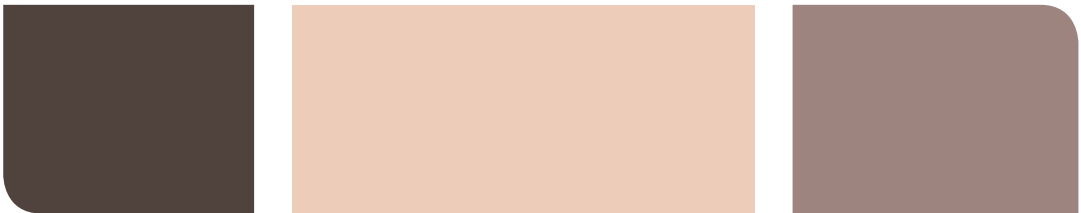

Espresso NP AC 2135 A / Shitake NP N 1873 P / Mushroom Brown NP N 1882 T



Aztec NP R 1366 D / Sea Breeze NP OW 1070 P / Espresso NP AC 2135 A











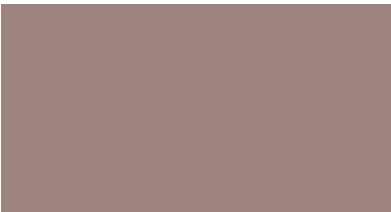
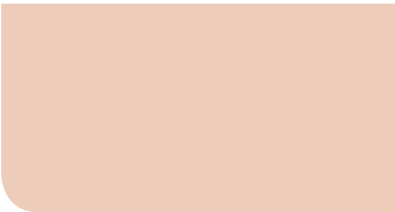

<



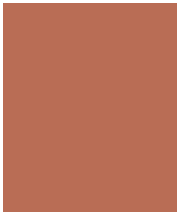

Shitake NP N 1873 P / Mushroom Brown NP N 1882 T / Green Abyss NP BGG 1799 A

<



Shitake NP N 1873 P / Aztec NP R 1366 D / Tempest Sea NP AC 2107 A

<



Aztec NP R 1366 D / Jasper Green NP BGG 1801 T / Green Abyss NP BGG 1799 A

Neutral spaces can be contemplative in mood, yet instantly energised through abundant plant life. Colour blocking of **Aztec** and **Green Abyss** inject a playful variation of earthy tints.











The lighter side of this trend features naturally inspired materials of untreated wood, basket woven grass, and macramé textiles. The accompanying colours are fresh and light, anchored by lively *Sea Breeze*.

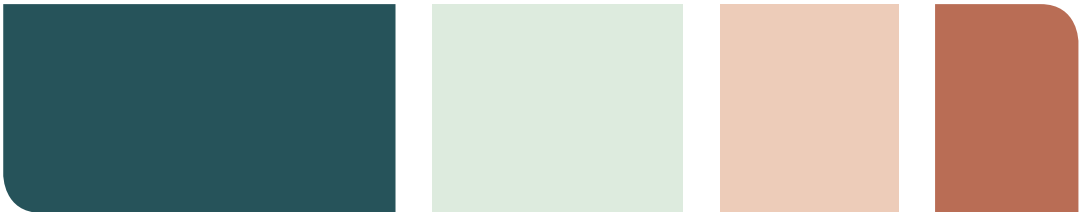

Tempest Sea NP AC 2107 A / Sea Breeze NP OW 1070 P / Shitake NP N 1873 P / Aztec NP R 1366 D



Jasper Green NP BGG 1801 T / Sea Breeze NP OW 1070 P / Shitake NP N 1873 P



Green Abyss NP BGG 1799 A / Sea Breeze NP OW 1070 P / Mushroom Brown NP N 1882 T







In Raw Beauty, reaction to overcrowded spaces is a soulful expression of the wilderness in its untamed form. We look to soften our urban surroundings with reminders of a more natural world. The breathtaking beauty of the landscape in its raw state reawakens a forgotten desire from within our consciousness.









## COLOUR FLOW 2020/21

Our 2020/21 colour collection is driven by an array of whisper light tones that beautifully blur the boundaries between neutrals and tints. Soft peaches, subdued blues, and stormy purples reflect the beauty of a hazy sunrise. In fresh contrast, warmly saturated tones such as Winter Moss and Golden Charmer deliver an energetic vibration into this diverse mix. Deep velvety teals unfold the depth of the sea with an air of luxury. Across the spectrum, vibrant tones showcase the season's departure from peak saturation. Black Swan, an enigmatic footstep from true black, hones the palette in perfect, stunning mystery.



- Sassy Yellow** NP YO 1120 D
- Winter Moss** NP BGG 1723 D
- Champagne Bronze** MET 029
- Espresso** NP AC 2135 A
- Black Swan** NP N 2044 A
- Pewter Grey** 908
- Warm Silver** MET 025
- Special Touch** NP OW 1049 P
- White Concrete** NP OW 1084 P
- Sea Breeze** NP OW 1070 P
- Jasper Green** NP BGG 1081 T
- Green Abyss** NP BGG 1799 A
- Tempest Sea** NP AC 2107 A
- Fantasy Green** NP AC 2080 A
- Turkish Tile** NP BGG 1590 D
- Miner Grey** NP N 2004 T
- Smooth Sailing** NP BGG 1565 P
- Blue Emotion** NP PB 1518 T
- Apparation** NP PB 1488 P
- Castle in the Air** NP N 1954 D
- Deep Faith** NP AC 2093 A
- Grape Wine** NP AC 2086 A
- Pink Floss** NP AC 2080 A
- Drama Red** NP R 1288 A
- Magnolia Blossom** NP P 1263 P
- Plymouth Notch** NP N 1888 P
- Mushroom Brown** NP N 1882 T
- Aztec** NP R 1366 D
- Orange Sparks** NP YO 1218 D
- Golden Charmer** NP YO 1191 D
- Shitake** NP N 1873 P
- Soft Pulp** NP OW 1019 P







## 2016/17

**Cold Neutrals** The importance of this group endures and matures with softly graduating tones and subtle enhancing effects in a lighter, more ethereal collection.



Gray Knight  
NP N 2001 T



Tavern Buff  
NP N 1867 P



Volcanic Black  
NP N 1918 A



Being Peach  
NP YO 1219 T



Fast Car  
NP AC 2076 A



Green Turf  
NP BGG 1666 A



Lush  
NP BGG 1605 T



Blue Lullaby  
NP PB 1550 P



Founder Blue  
NP PB 1527 D

**Pinks & Purples** Building on a trend, pinks and purples grow up for 2020/21 with an evolved collection of shaded and subtly nuanced colours for a sophisticated outcome.

## 2018/19



Remembrance  
NP OW 1053 P



Metallic Iron Ore  
MET 030



Bed Time Stories  
NP N 2019 P



Trojan Gray  
NP N 1996 D



Black Magic  
NP N 1988 A



Drifting Cloud  
NP OW 1035 P



Abacadabra  
NP N 2034 P



Pebble Walk  
NP N 1817 P



Harrison Gray  
NP N 1912 T



Tempest Brown  
NP N 1897 A



Spoonbread  
NP YO 1171 P



So Orange  
NP AC 2064 A



Coral Expression  
NP R 1275 D



Knockout Red  
NP R 1281 A



Gossamer White  
NP OW 1015 P



Yellow Pendant  
NP YO 1105 T



Metallic Olive Green  
MET 009



Green Shoot  
NP BGG 1730 D



Flint Black  
NP N 2009 A



Aqua Glass  
NP BGG 1612 T



Harbour  
NP AC 2108 A



Winning Streak  
NP PB 1566 P



Memories  
NP PB 1517 P



Electrify  
NP AC 2097 A



Ultra Blue  
NP PB 1547 A



Ebony Blue  
NP N 2002 A



Mountain Haze  
NP N 1894 P



Pink Balloon  
NP R 1326 P



Metallic Peony Pink  
MET 004



Latin Dance  
NP R 1309 A









Grape Freeze  
NP AC 2089 A

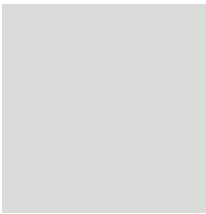
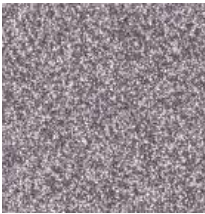

Blessed Purple  
NP AC 2092 A

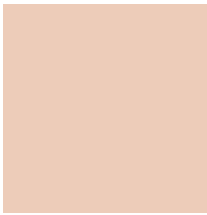
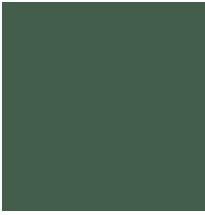
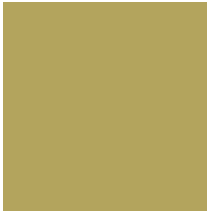
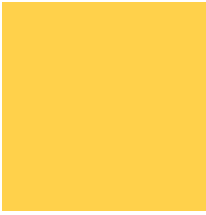
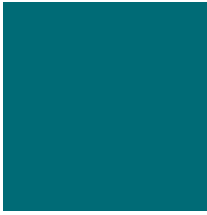
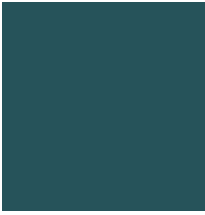

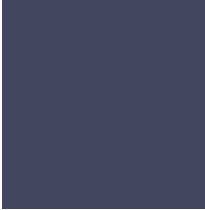
2020/21

	White Concrete NP OW 1084 P		Special Touch NP OW 1049 P		Warm Silver NET 025		Pewter Grey 908		Black Swan NP N 2044 A
	Soft Pulp NP OW 1019 P		Shitake NP N 1873 P		Champagne Bronze MET 029		Mushroom Brown NP N 1882 T		Espresso NP AC 2135 A
	Magnolia Blossom NP P 1263 P		Golden Chamer NP YO 1191 D		Orange Sparks NP YO 1218 D		Aztec NP R 1366 D		Drama Red NP R 1288 A
	Sea Breeze NP OW 1070 P		Jasper Green NP BGG 1081 T		Green Abyss NP BGG 1799 A		Winter Moss NP BGG 1723 D		Sassy Yellow NP YO 1120 D
	Turkish Tile NP BGG 1590 D		Fantasy Green NP AC 2080 A		Tempest Sea NP AC 2107 A				
	Smooth Sailing NP BGG 1565 P		Blue Emotion NP PB 1518 T		Miner Grey NP N 2004 T				
	Apparation NP PB 1488 P		Castle in the Air NP N 1954 D		Deep Faith NP AC 2093 A		Grape Wine NP AC 2086 A		Pink Floss NP AC 2080 A
									Plymouth Notch NP N 1888 P



DESIGN & ART DIRECTION  
Colour Hive™ Limited

PRINTING  
Asuka Colour Inc.



P5 © Colour Hive 2018



P6 © Colour Hive 2018



P6 © Colour Hive 2018



P6 © Colour Hive 2018



P6 © Colour Hive 2018



P7 © Colour Hive 2018



P7 © Colour Hive 2018



P7 © Colour Hive 2018



P9 © Colour Hive 2018



P10 Antigone Lentzos  
© Colour Hive 2018



P10 © Colour Hive 2018



P11 © Colour Hive 2018



P11 © Colour Hive 2018

12  
PRECIOUS TALE



P14 © Colour Hive 2018



P14 © Colour Hive 2018



P15 © Colour Hive 2018



P17 © Colour Hive 2018



P20 Andreas von Einsiedel /  
Alamy Stock Photo



P21 Vadym Andrushchenko /  
Alamy Stock Photo



P21 Andreas von Einsiedel /  
Alamy Stock Photo



P23 Lubos Paukeje /  
Alamy Stock Photo



P24 Katarzyna Bialasiewicz /  
Alamy Stock Photo



P25 Katarzyna Bialasiewicz /  
Alamy Stock Photo



P27 © Colour Hive 2018

28  
GENTLE WHISPER

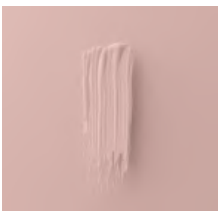

P30 © Colour Hive 2018





P31 © Colour Hive 2018



P33 © Colour Hive 2018



P37 WOOD /  
woud.dk



P40 Williams Burton Leopardi /  
designbywbl.com.au /  
Photo: Christopher Morrison



P41 GAP Interior Images Ltd



P43 © Colour Hive 2018

# 44 POP LIFE



P46 © Colour Hive 2018



P46 © Colour Hive 2018



P47 © Colour Hive 2018



P49 © Colour Hive 2018



P52 GAP Interior Images Ltd



P53 Justin Kase z12z /  
Alamy Stock Photo



P53 Elizabeth Whiting &  
Associates / Alamy Stock Photo



P54 Johner Images /  
Alamy Stock Photo



P56 Katarzyna Bialasiewicz /  
Alamy Stock Photo



P59 © Colour Hive 2018

# 60 RAW BEAUTY



P62 © Colour Hive 2018



P63 © Colour Hive 2018



P65 © Colour Hive 2018



P69 Image Source /  
Alamy Stock Photo



P69 PHOTOINKE /  
Alamy Stock Photo



P70 WOOD /  
woud.dk



P71 GAP Interior Images Ltd



P71 Andriy Bezuglov /  
Alamy Stock Photo



P72 Katarzyna Bialasiewicz /  
Alamy Stock Photo



P73 WOOD /  
woud.dk



P75 © Colour Hive 2018





**Momento®**  
Special Effect Paint

FROM WALLS TO CEILINGS, TURN ORDINARY WALLS INTO EXTRAORDINARY WORKS OF ART WITH **MOMENTO® SPECIAL EFFECT PAINT**.

## TEXTURED SERIES

A unique paint that creates specially textured walls with an opaque wall finish, featuring five unique special effects.

*Elegant . Elegant Gold . Sparkle Pearl .  
Sparkle Silver . Sparkle Gold*



## ENHANCER SERIES

A special line of semi-transparent paint that enhances any existing wall colour with a semi-transparent glaze-over, featuring five unique special effects.

*Snow Frost . Pearl Frost . Gold Frost .  
Cloud Pearl . Cloud Gold*

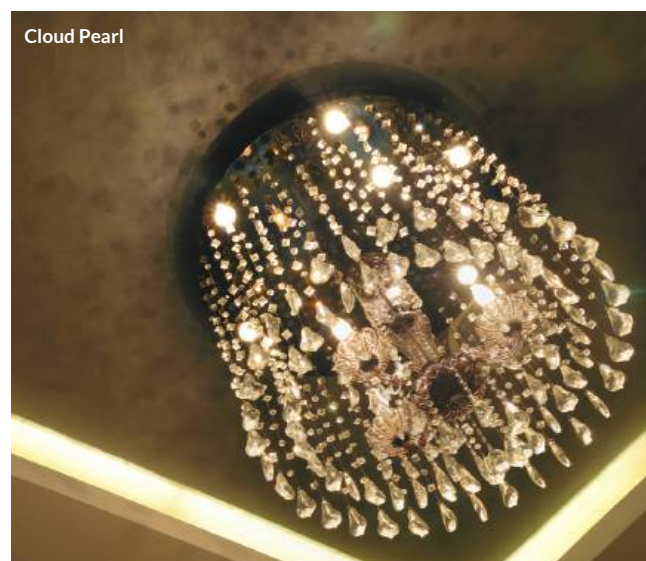
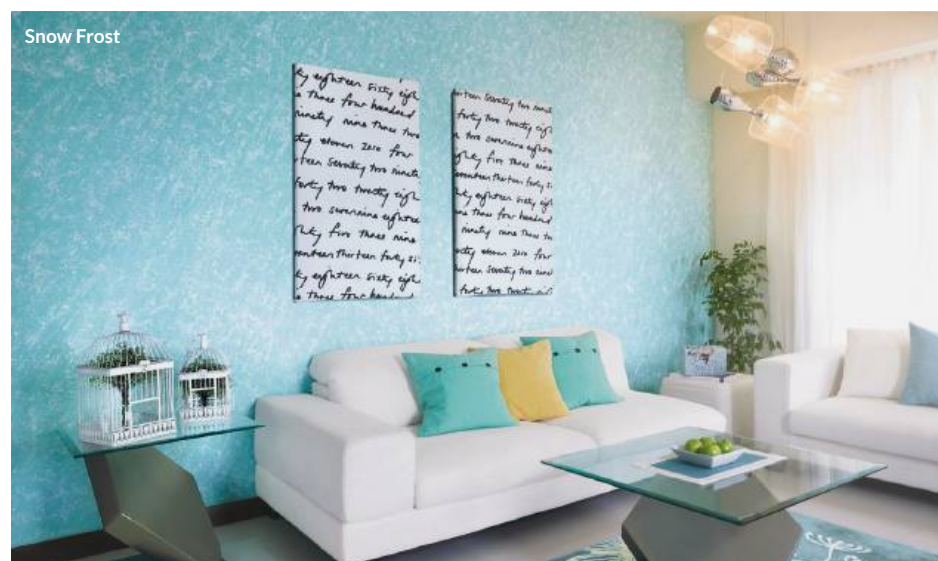
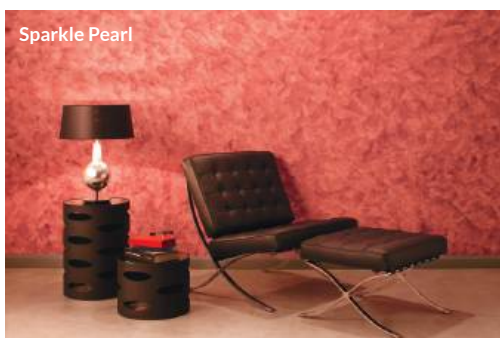



Optical

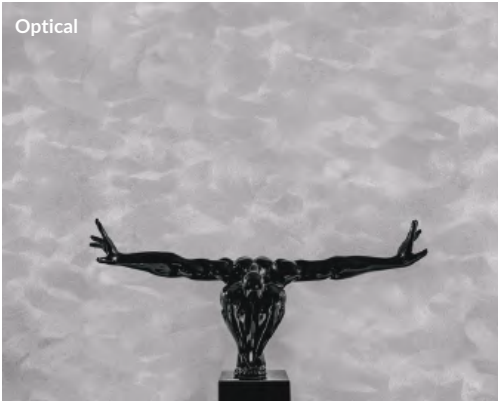

Rust Box



Velvet



Travertino



## DESIGNER SERIES

A sophisticated line of professional special effects paint that masterfully mimics the extraordinary beauty of real-life textures. Choose from six distinctive special effects.

*Optical . Rust Box . Velvet Gold . Velvet Pearl . Velvet Metallic . Travertino*

## METALLIC SERIES

Introduce the sleek, luminous metal finish to your surfaces for a touch of modern luxury. The metallic shimmers add richness with lustrous shades for a timeless appeal.

*Metallic Paint . Micaceous Iron Oxide (MIO)*



## STONE ART

Mimic the natural beauty of stone surfaces onto your walls with this unique collection. The stone-like textures capture the natural beauty of stone surfaces.

*A whole world of colourful possibilities awaits you. Find more ideas and inspiration at [www.nipponmomento.com](http://www.nipponmomento.com)*

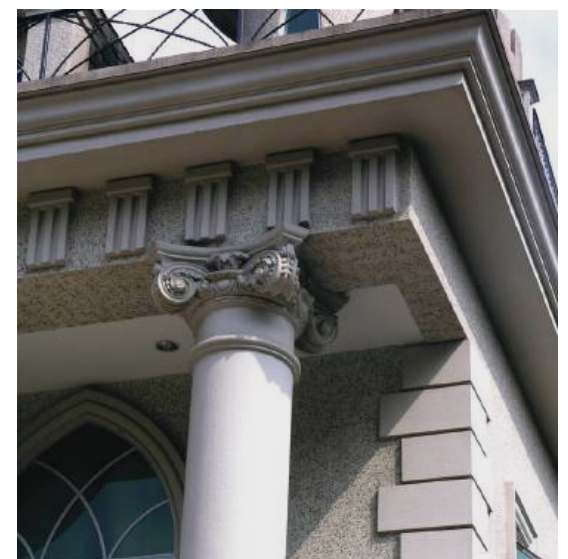



**RETHINK. RECREATE.**

with **Asia's No. 1  
Coatings Expert**

TOTAL COATINGS SOLUTION FOR MULTIPLE SEGMENTS AND  
MULTIPLE SURFACES.

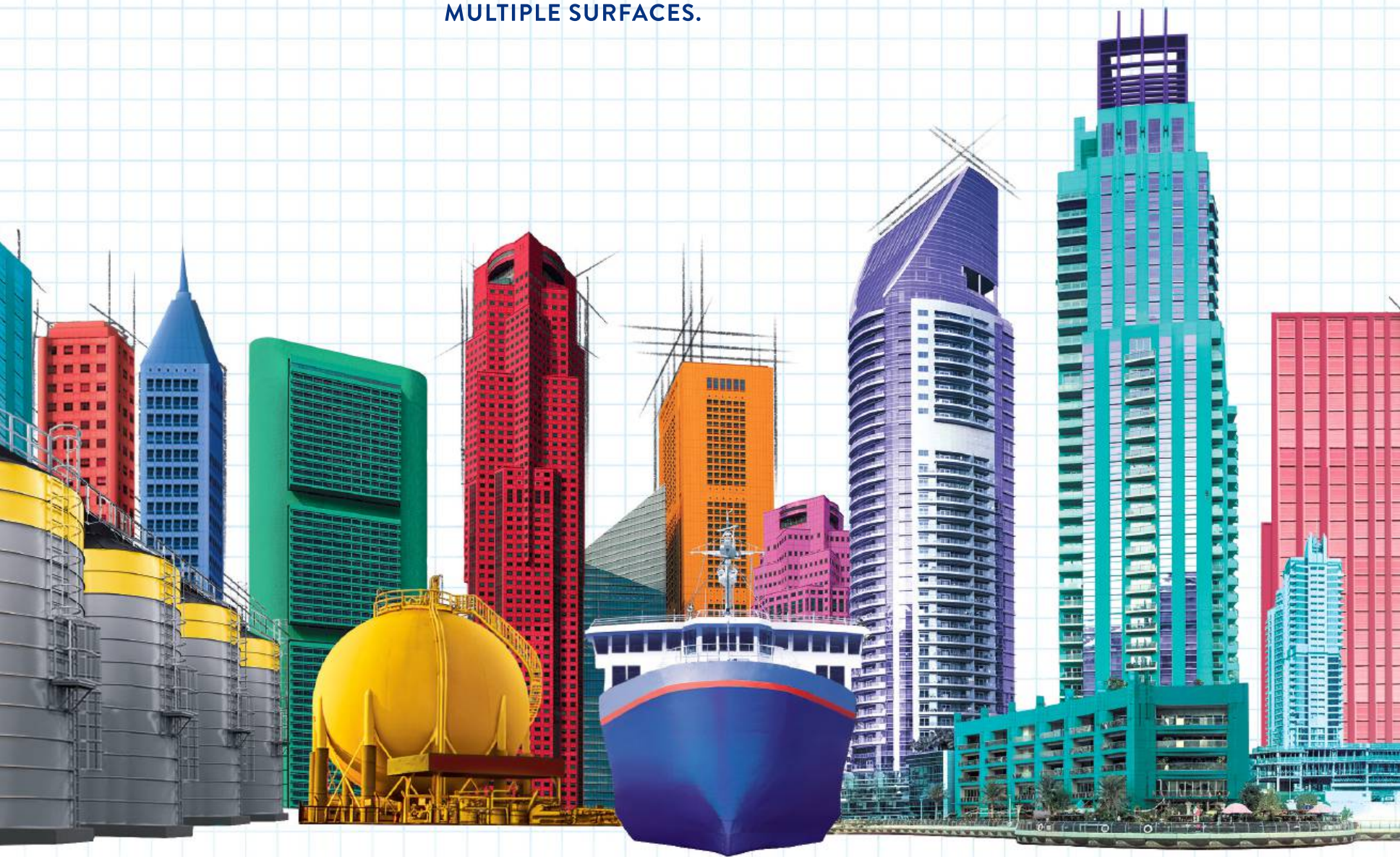

We at Nippon Paint do not only understand coating, but we also understand your needs as a business owner. We are committed and dedicated to assisting you in turning ordinary surfaces – from floors to roofs and everything in between – into extraordinary masterpieces.

So, it's time to rethink the way you see the world and recreate possibilities, only with Nippon Paint.









#### **MALAYSIA**

**Nippon Paint (M) Sdn Bhd**  
Lot I-17 Taman Perindustrian Subang Utama,  
Jalan SU 4, 40300 Shah Alam Selangor Darul  
Ehsan, Malaysia  
Tel: (60) 3 5125 0888  
Fax: (60) 3 5191 4849  
Email: [customercare@nipponpaint.com.my](mailto:customercare@nipponpaint.com.my)  
URL: [www.nipponpaint.com.my](http://www.nipponpaint.com.my)

#### **BANGLADESH**

**Nippon Paint (Bangladesh) Pvt. Ltd.**  
60/E/2, Purana Paltan, (Dewan Monjil)  
Dhaka - 1000.  
Tel/Fax: (88) 02 9559889  
Email: [customercare@nipponpaint.com.bd](mailto:customercare@nipponpaint.com.bd)  
URL: [www.nipponpaint.com.bd](http://www.nipponpaint.com.bd)

#### **INDONESIA**

**PT Nipsea Paint and Chemicals**  
JI Ancol Barat I/A5/C No. 12 Jakarta 14430,  
Indonesia  
Tel: (62) 21 690 0546  
Fax: (62) 21 692 7778 / 690 0540  
Email: [enquiry@nipponpaint-indonesia.com](mailto:enquiry@nipponpaint-indonesia.com)  
URL: [www.nipponpaint-indonesia.com](http://www.nipponpaint-indonesia.com)

#### **PAKISTAN**

**Nippon Paint (Pakistan) (Private) Limited**  
39-Km, Ferozepur Road, Lilyani (Mustafabad),  
Tehsil & District Kasur,  
Post Code 55110 Punjab, Pakistan  
Tel: (92) 49 2450812 (3 lines)  
Fax: (92) 49 2450815  
Email: [info@nipponpaint.com.pk](mailto:info@nipponpaint.com.pk)  
URL: [www.nipponpaint.com.pk](http://www.nipponpaint.com.pk)  
UAN: 111-NIPPON (647766)

#### **PHILIPPINES**

**Nippon Paint (Coatings) Philippines, Inc.**  
No. 4 Hologram Street, Light Industry &  
Science Park 1, Cabuyao, Laguna, Philippines  
Tel: (632) 845 1176 / 77  
Fax: (632) 845 1152 / (6349) 543 0537  
Email: [nppsales@nipponpaint.com.ph](mailto:nppsales@nipponpaint.com.ph)

#### **THAILAND**

**Nippon Paint (Thailand) Co. Ltd**  
101 Moo 3, Soi Suksawad 76,  
Suksawad Road, Bangchak,  
Prapradaeng, Samutprakarn 10130  
Thailand  
Tel: (66) 2463 0032 / 2463 0116  
Fax: (66) 2463 2214  
URL: [www.nipponpaint.co.th](http://www.nipponpaint.co.th)

#### **CHINA**

**Nippon Paint (China) Co. Ltd**  
Yong Da International Building,  
12th FL., 2277 Long Yang Road, Pudong New  
District, Shanghai 201204, P.R. China  
Tel: (86) 21 5010 1687 / 3871 9988  
Fax: (86) 21 5010 1102  
URL: [www.nipponpaint.com.cn](http://www.nipponpaint.com.cn)

#### **HONG KONG, CHINA**

**Nippon Paint (H.K.) Co., Ltd.**  
Suites 3203-4, 32/F., Tower 2, Nina Tower,  
8 Yeung Uk Road, Tsuen Wan,  
New Territories, Hong Kong  
Tel: (852) 2699 9333  
Fax: (852) 2602 8844  
Email: [np@nipponpaint.com.hk](mailto:np@nipponpaint.com.hk)  
URL: [www.nipponpaint.com.hk](http://www.nipponpaint.com.hk)

#### **INDIA**

**Nippon Paint (India) Pvt Ltd.**  
New No. 3  
(New Door No.2, Old Door No.1)  
Club House Road  
Chennai - 600 002  
Tamil Nadu, India  
Tel: (91) 44 4298 2222  
Fax: (91) 44 4298 2200

#### **JAPAN**

**Nippon Paint Holdings Co. Ltd.**  
2-1-2, Oyodo-Kita, Kita-Ku,  
Osaka 531-8511, Japan  
Tel: (81) 6 6458 1111  
URL: [www.nipponpaint-holdings.com/en](http://www.nipponpaint-holdings.com/en)

#### **KOREA**

**Nipsea Chemical Co., Ltd.**  
B7-39, Ansan Smart hub 104,  
Sandan-Ro 19Beon-Gil, Danwon-Ku,  
Ansan-Si, Gyeonggi-Do, 15610, Korea  
Tel: (82)31 493 9850  
Fax: (82)31 493 9856  
URL: [www.nipsea.co.kr](http://www.nipsea.co.kr)

#### **SINGAPORE**

**Nippon Paint (Singapore) Co. Pte Ltd**  
1 First Lok Yang Road, Jurong  
Singapore 629728  
Tel: (65) 6265 5355  
Fax: (65) 6264 1603  
Email: [customer@nipponpaint.com.sg](mailto:customer@nipponpaint.com.sg)  
URL: [www.nipponpaint.com.sg](http://www.nipponpaint.com.sg)

#### **SRI LANKA**

**Nippon Paint (Lanka) Private Limited**  
Nippolac Towers: No. 69A,  
Buthgamuwa Road, Rajagiriya,  
Sri Lanka  
Tel: (94) 114 35 6900  
Fax: (94) 11 435 6909  
Email: [colombo@nipponpaint.com.lk](mailto:colombo@nipponpaint.com.lk)  
URL: [www.nipponpaint.com.lk](http://www.nipponpaint.com.lk)

#### **TAIWAN, CHINA**

**Nippon Paint (H.K.) Co. Ltd**  
(Taiwan Branch)  
10F., No. 43, Fusing Rd., Xindian Dist., New  
Taipei City 23150, Taiwan  
Tel: (886) 2 2219 1088  
Fax: (886) 2 2219 8166  
Email: [customer@nippon-paint.com.tw](mailto:customer@nippon-paint.com.tw)  
URL: [www.nippon-paint.com.tw](http://www.nippon-paint.com.tw)

#### **VIETNAM**

**Nippon Paint (Vietnam) Co. Ltd**  
No 14, 3A Road, Bien Hoa Industrial Zone II,  
Long Binh Tan Ward, Bien Hoa City,  
Dong Nai Province  
Tel: (84) 251 383 6579 - 383 6586 (8 lines)  
Fax: (84) 251 383 6346 - 383 3649  
Website: [www.nipponpaint.com.vn](http://www.nipponpaint.com.vn)